



Raymarine®

FISH LIKE THE PROS

Special savings on C-Series Widescreen Multifunction Displays and special rebate savings on Digital Sounder Modules with a qualifying Multifunction Display Purchase

April 1 - May 31, 2010

Savings up to \$1100!

HD DIGITAL™

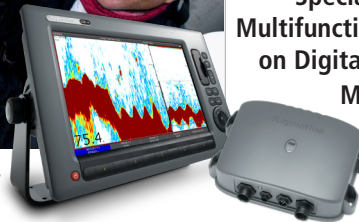

Rebate Form:

Name: _____

Address: _____

City: _____

Zip: _____

State/Province: _____ Country: _____

Email **: _____ Phone #: _____

Signature: _____

Did this rebate have any influence on your purchase decision? Yes No

** By providing my email address, I grant Raymarine permission to send me emails regarding products and services.

Please provide the UPC label from the product packaging. Cut out and mail the UPC label along with your completed rebate form and sales receipt.



Please check all that apply:

C-Series Widescreen Multifunction Display rebate savings
(Maximum of two multifunction displays per household)

<input type="checkbox"/> E62111-US	Qty:	C90W - 9" Widescreen Multifunction Display	\$200 Rebate
<input type="checkbox"/> E62111-RW	Qty:	C90W - 9" Widescreen Multifunction Display	\$200 Rebate
<input type="checkbox"/> E62113-US	Qty:	C120W - 12.1" Widescreen Multifunction Display	\$400 Rebate
<input type="checkbox"/> E62113-RW	Qty:	C120W - 12.1" Widescreen Multifunction Display	\$400 Rebate
<input type="checkbox"/> E62115-US	Qty:	C140W - 14.1" Widescreen Multifunction Display	\$800 Rebate
<input type="checkbox"/> E62115-RW	Qty:	C140W - 14.1" Widescreen Multifunction Display	\$800 Rebate

Digital Sounder Module rebate savings with the purchase of a qualifying Multifunction Display

<input type="checkbox"/> E63072	DSM400	<input type="checkbox"/> E90W <input type="checkbox"/> E120W <input type="checkbox"/> E140W <input type="checkbox"/> C90W <input type="checkbox"/> C120W <input type="checkbox"/> C120W	\$300 Rebate
<input type="checkbox"/> E63069G	DSM300	<input type="checkbox"/> E90W <input type="checkbox"/> E120W <input type="checkbox"/> E140W <input type="checkbox"/> C90W <input type="checkbox"/> C120W <input type="checkbox"/> C120W	\$200 Rebate
<input type="checkbox"/> E63074	DSM30	<input type="checkbox"/> E90W <input type="checkbox"/> E120W <input type="checkbox"/> E140W <input type="checkbox"/> C90W <input type="checkbox"/> C120W <input type="checkbox"/> C120W	\$100 Rebate

Total rebate amount: _____

RAYMARINE FISH LIKE THE PROS SPECIAL PROMOTION TERMS AND CONDITIONS

1. RAYMARINE C-SERIES WIDESCREEN SPECIAL PROMOTION

In order to be eligible to receive a rebate on your purchase of a new Raymarine C90W (E62111-US, E62111-RW), C120W (E62111-US, E62111-RW) or C140W (E62115-US, E62115-RW) Multifunction Display:

- a) Purchase a new Raymarine C90W (E62111-US, E62111-RW), C120W (E62111-US, E62111-RW) or C140W (E62115-US, E62115-RW) Multifunction Display or system pack between April 1, 2010 and May 31, 2010 (the "Qualifying Period").
- b) Complete the front of this form and sign it in the space provided. Your signature indicates your agreement to comply with and be bound by these terms and conditions. **Please keep a copy for your records.**
- c) Cut the UPC label from the packaging of the product purchased. See the front of the rebate form for an example UPC label. **Please keep a copy for your records.**
- d) Mail this form together with a copy of your sales receipt showing your purchase of a new Raymarine C90W (E62111-US, E62111-RW), C120W (E62111-US, E62111-RW) or C140W (E62115-US, E62115-RW) Multifunction Display during the Qualifying Period to the address set forth in Section 3 below. Please also include your UPC label cut out from your electronics box. **Please keep a copy of your receipt, rebate form and UPC label for your records.**

2. DIGITAL SOUNDER MODULE SPECIAL PROMOTION

In order to be eligible to receive a rebate you must purchase one of the following product groupings or system packs:

- A new Raymarine DSM30 and a new C-Series Widescreen Multifunction Display (C90W, C120W or C140W) or a new E-Series Widescreen Multifunction Display (E90W, E120W or E140W).
- A new Raymarine DSM300 and a new C-Series Widescreen Multifunction Display (C90W, C120W or C140W) or a new E-Series Widescreen Multifunction Display (E90W, E120W or E140W).
- A new Raymarine DSM400 and a new C-Series Widescreen Multifunction Display (C90W, C120W or C140W) or a new E-Series Widescreen Multifunction Display (E90W, E120W or E140W).

- a) Purchase one of the above product groupings between April 1, 2010 and May 31, 2010 (the "Qualifying Period").
- b) Complete the front of this form and sign it in the space provided. Your signature indicates your agreement to comply with and be bound by these terms and conditions. **Please keep a copy for your records.**
- c) Cut the UPC label from the packaging of the products purchased. See the front of the rebate form for an example UPC label. **Please keep a copy for your records.**
- d) Mail this form together with a copy of your sales receipt showing your purchase of one of the above product groupings during the Qualifying Period to the address set forth in Section 3 below. Please also include your UPC label cut out from your electronics box. **Please keep a copy of your receipt, rebate form and UPC label for your records.**

3. WITH RESPECT TO THE ABOVE REBATES, YOUR COMPLETED REBATE FORM, UPC LABEL AND SALES RECEIPT WILL MAKE UP YOUR "CLAIM". YOUR CLAIM MUST BE POSTMARKED ON OR BEFORE JUNE 30, 2010 IN ORDER FOR YOU TO BE ELIGIBLE TO RECEIVE A REBATE.

4. MAILING INSTRUCTIONS

Full Promotion Address:	PROMOTION #30544 Raymarine Fish Like the Pros Special Promotion PO Box 22092 Tempe, AZ 85285
Customer Service Number:	1-800-953-3098
Customer Service Web Site:	http://www.status-now.com

For rebate inquiries or to check the status of your rebate please log onto <http://www.status-now.com> or call 1-800-953-3098

5. GENERAL TERMS AND CONDITIONS

These rebates are available only to retail customers who are residents of the U.S. and Canada (but void where prohibited or restricted by law) and may not be combined with any other offer from Raymarine. Rebates are only available on the purchase of new Qualifying Products. Used, remanufactured or re-furnished Qualifying Products, or products that are purchased on online auction sites are not eligible for these rebates.

Only one Claim may be submitted in connection with the purchase of a Qualifying Product. **Limit one claim per household.**

All Claims must be complete and include all required enclosures and information and be postmarked on or before 06/30/2010. Incomplete Claims or Claims that are postmarked after 06/30/2010 will not be processed and will not be eligible for this rebate. Raymarine is not responsible for incomplete Claims or Claims lost in the mail. You acknowledge that your participation in this rebate program imposes no liability on Raymarine. In particular, Raymarine is not liable for any consequential damages. If you return any part of your Qualifying Product, you will not be eligible to receive the applicable rebate. **Please allow 8-12 weeks for the processing of Claims.** All rebates issued in United States Dollars.